

Patient report

Bio-Rad DATE: 02/03/2019
D-10 TIME: 12:23 PM
S/N: #DJ4I016123 Software version: 4.20-2
Sample ID: 10405199
Injection date 02/03/2019 12:21 PM
Injection #: 27 Method: HbA1c
Rack #: --- Rack position: 4

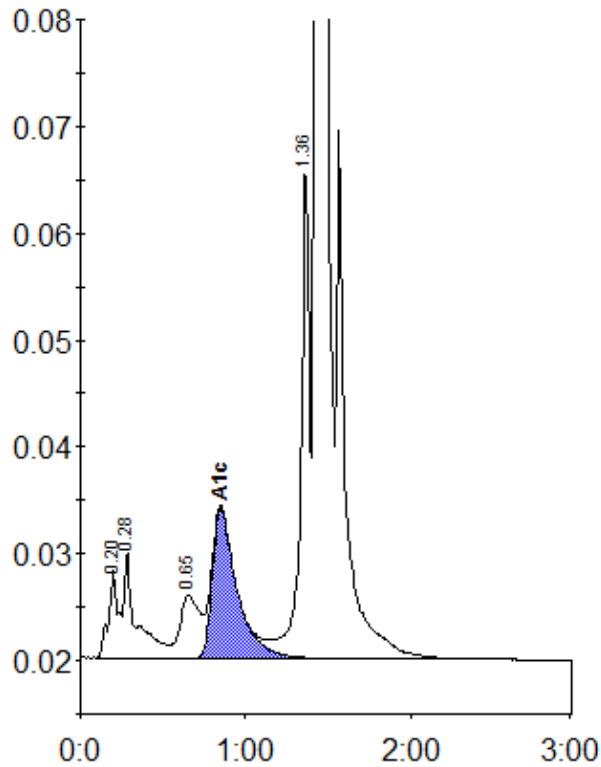

Peak table - ID: 10405199

| Peak | R.time | Height | Area | Area % |
|-------------|---------|--------|---------|--------|
| A1a | 0.20 | 8206 | 35485 | 1.2 |
| A1b | 0.28 | 9887 | 50676 | 1.8 |
| LA1c/CHb-1 | 0.65 | 5885 | 47788 | 1.7 |
| A1c | 0.85 | 14055 | 144990 | 6.9 |
| P3 | 1.36 | 46651 | 172983 | 6.1 |
| A0 | 1.43 | 812093 | 2397582 | 84.1 |
| Total Area: | 2849503 | | | |

| | |
|----------------|-----|
| Concentration: | % |
| A1c | 6.9 |